Sample IR building survey for HVAC and Moisture www.infraredsurvey.com

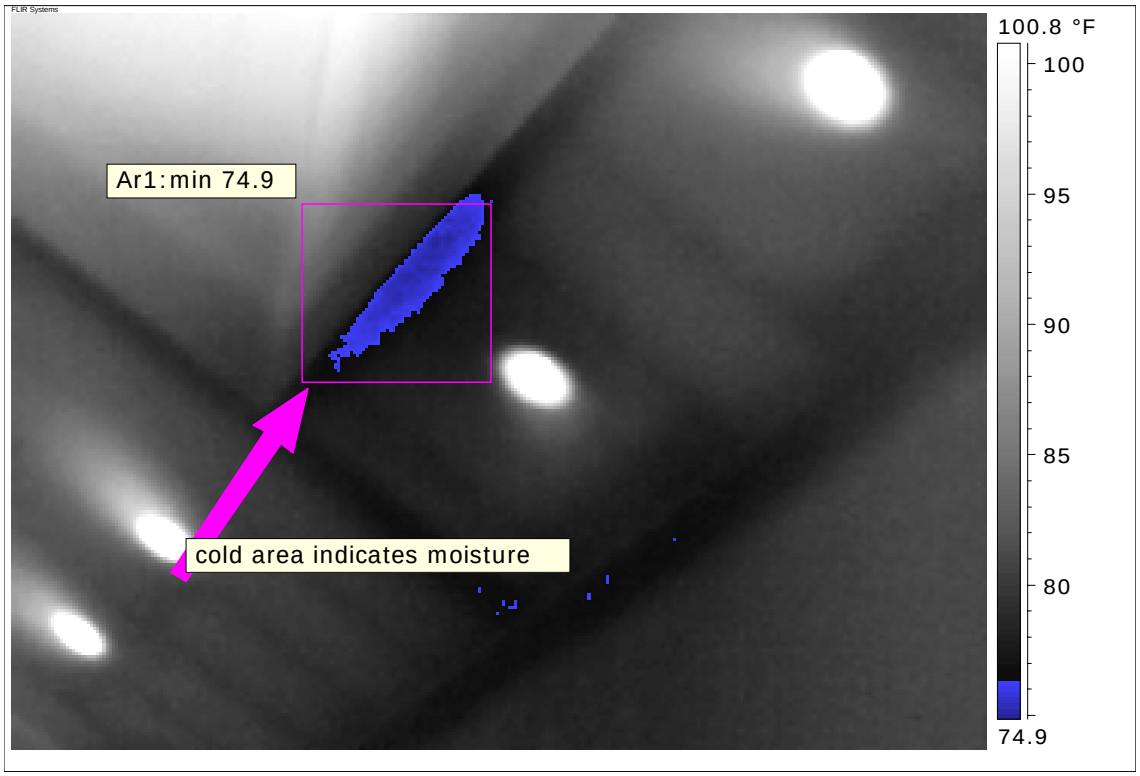

Description: Lobby under skylight may have leak outside air temp is in the low 100's

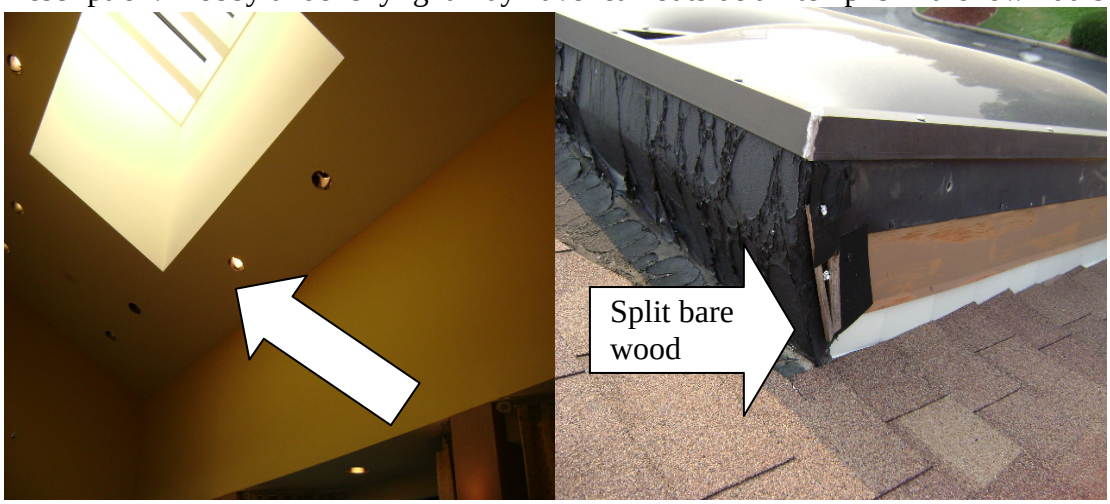

Thermographer: John Cannamela
704-200-6367

Sample IR building survey for HVAC and Moisture www.infraredsurvey.com

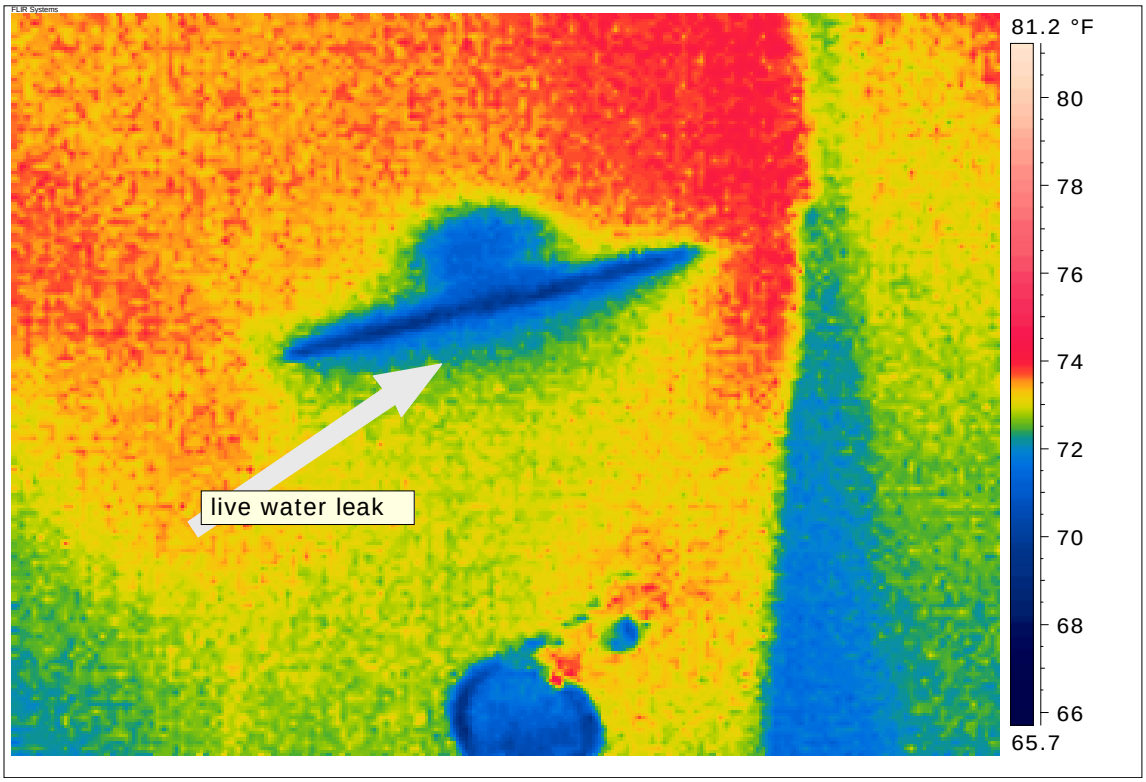

Description: Room 244 leak may be from above floor tub drain

Thermographer: John Cannamela
704-200-6367

Sample IR building survey for HVAC and Moisture www.infraredsurvey.com

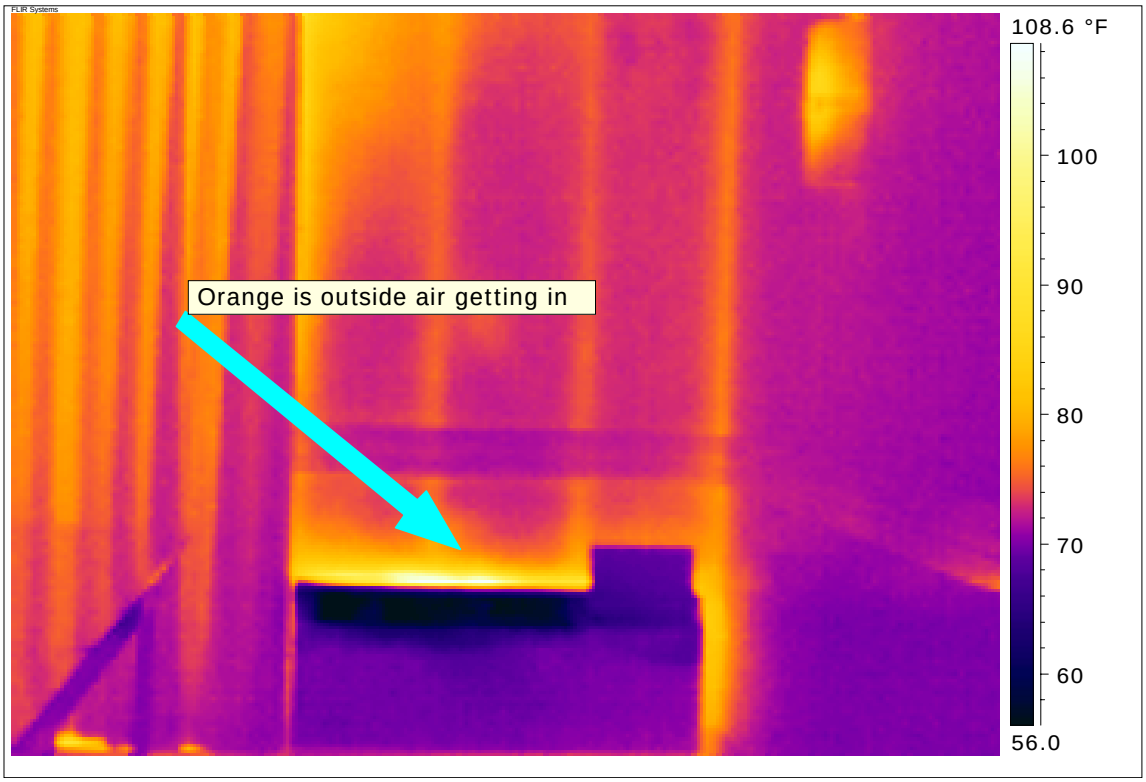

Description: Meeting room warm due too infiltration

Thermographer: John Cannamela
704-200-6367

Sample IR building survey for HVAC and Moisture www.infraredsurvey.com

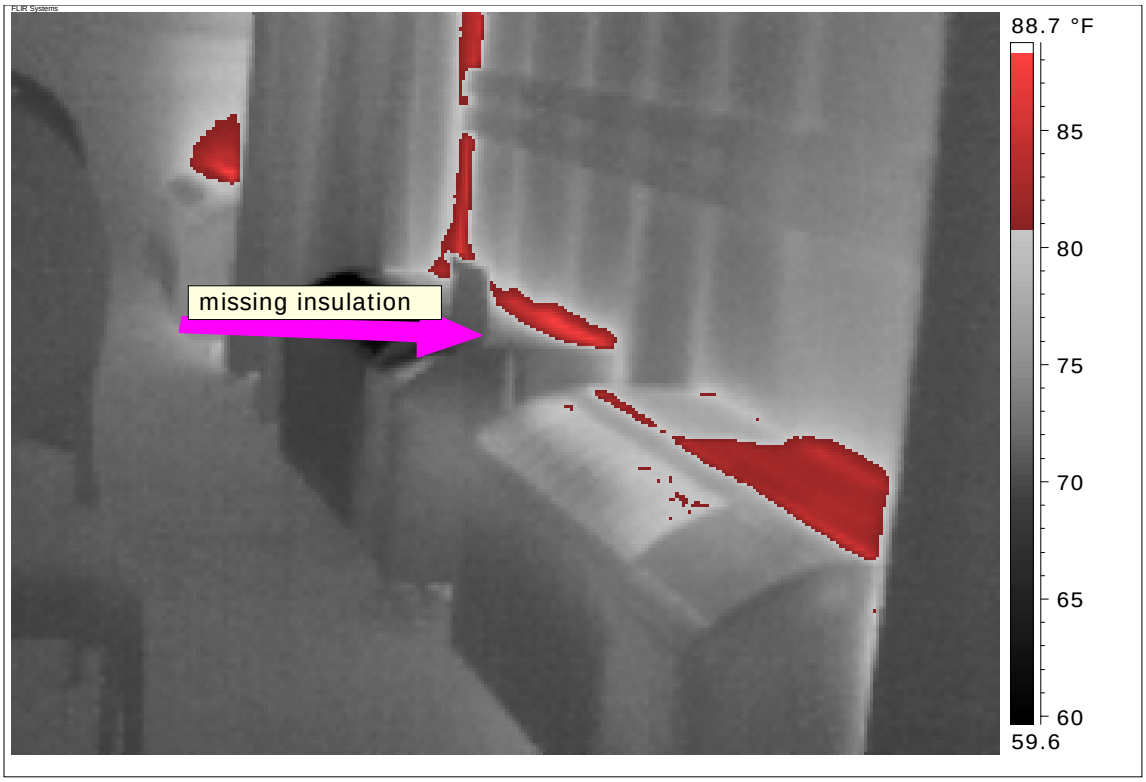

Description: Infiltration meeting rooms

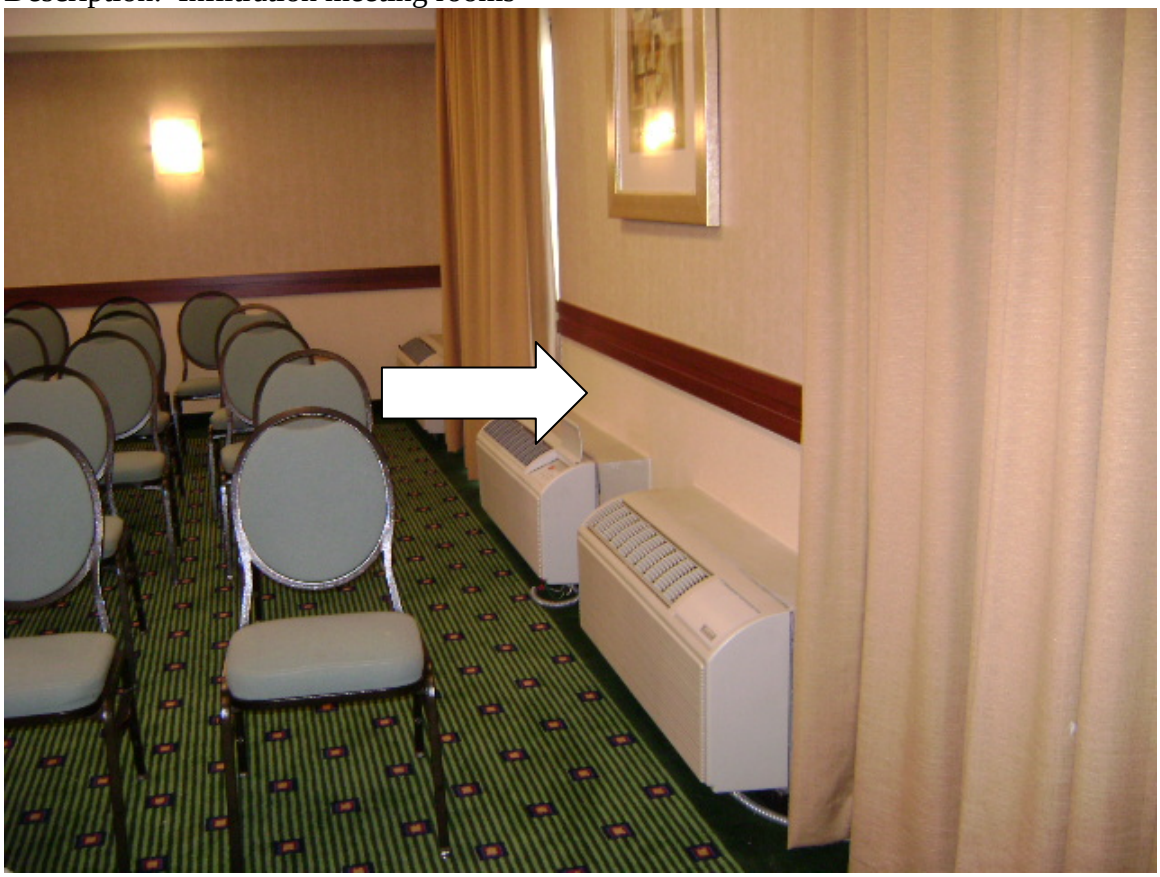

Description: missing isulation

Thermographer: John Cannamela
704-200-6367

Sample IR building survey for HVAC and Moisture www.infraredsurvey.com

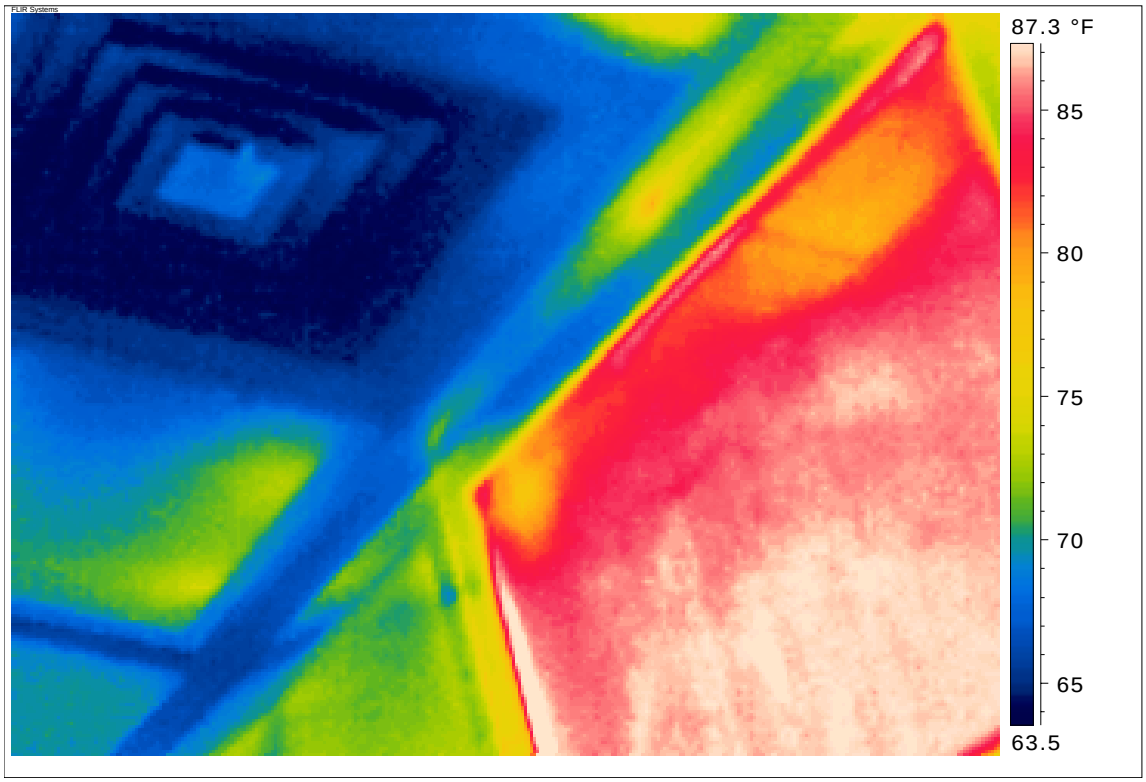

Description: Kitchen supply drawn into hood exhaust energy waste

Thermographer: John Cannamela
704-200-6367

Sample IR building survey for HVAC and Moisture www.infraredsurvey.com

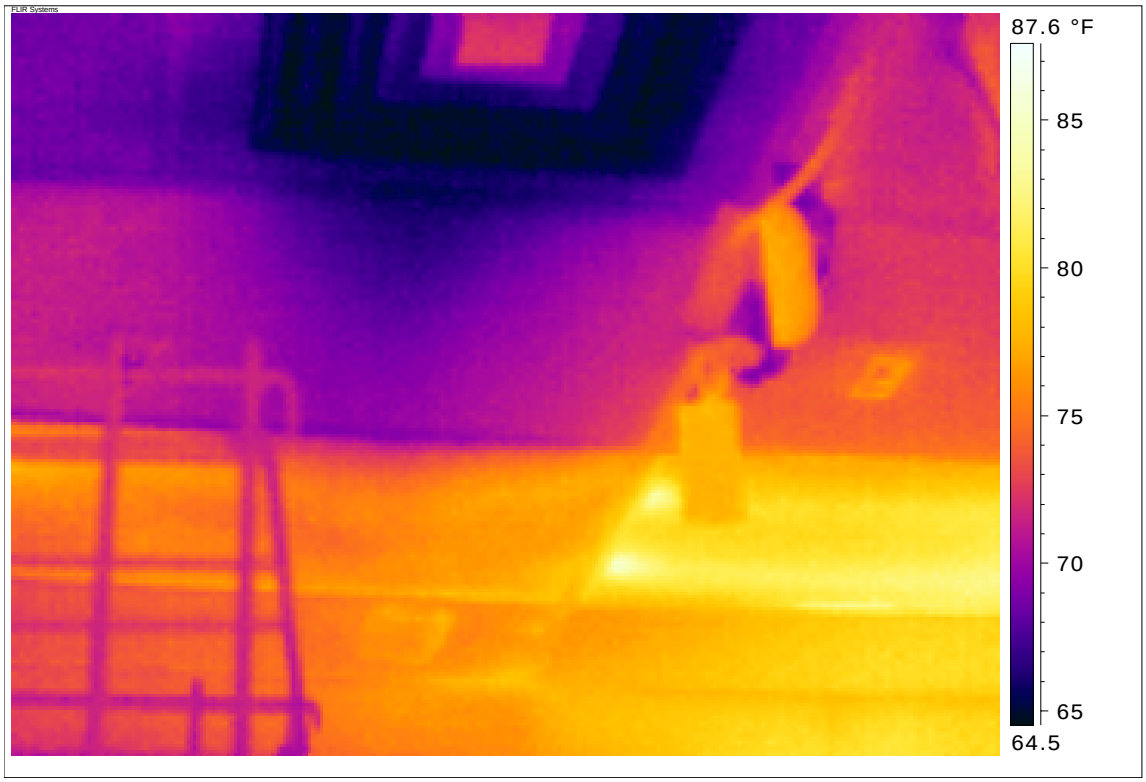

Description: Kitchen supply very close to return

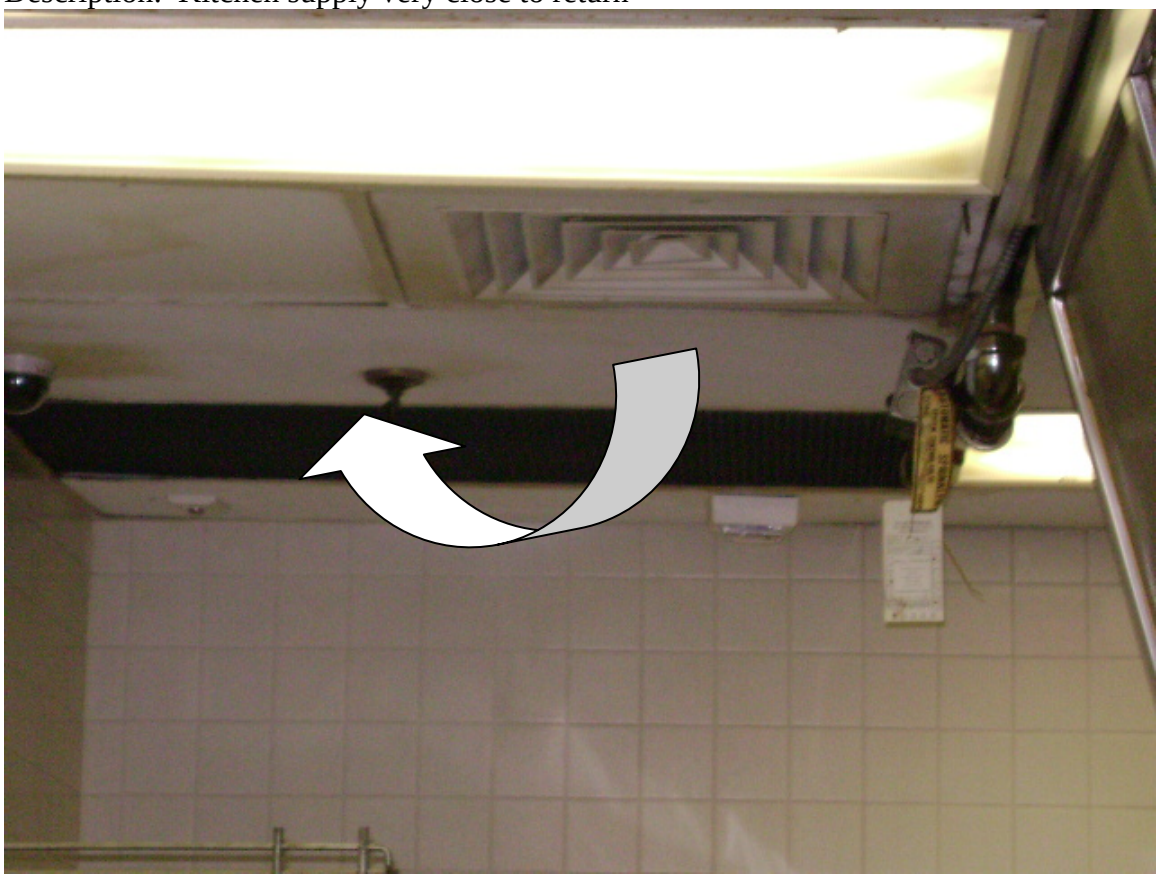

Thermographer: John Cannamela
704-200-6367

Sample IR building survey for HVAC and Moisture www.infraredsurvey.com

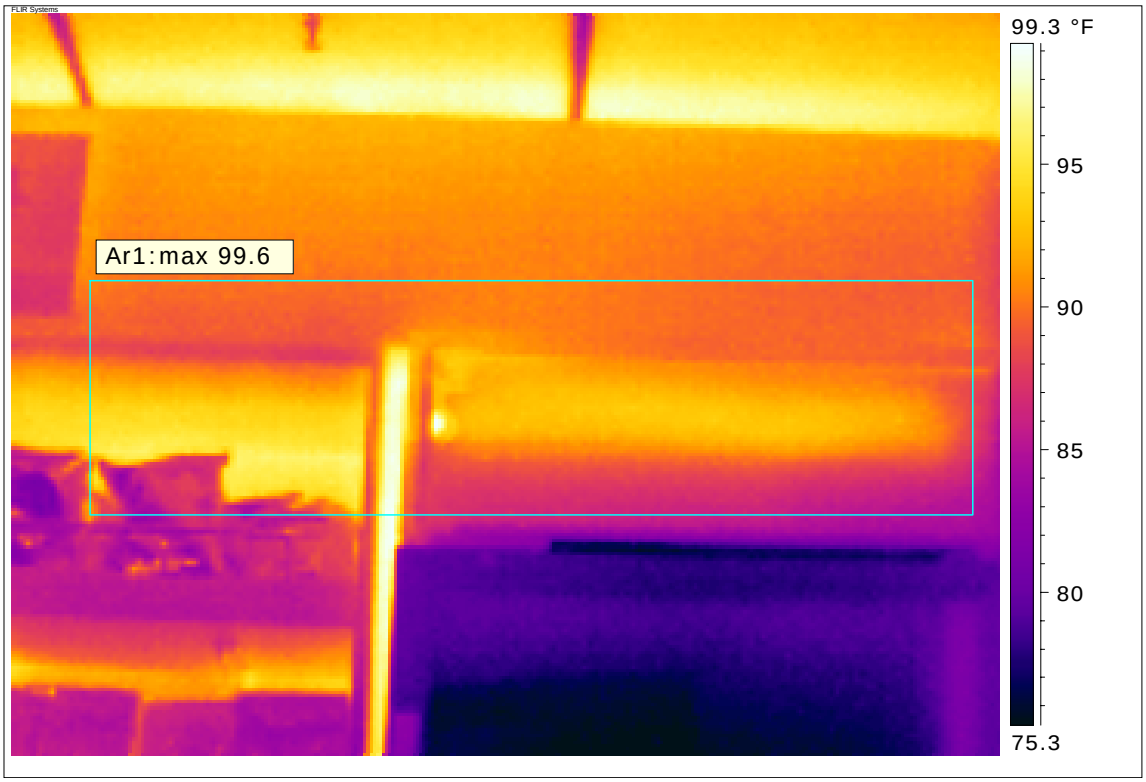

Description: Snack area not ventilated and Leslie's office is behind the wall

Thermographer: John Cannamela
704-200-6367

Sample IR building survey for HVAC and Moisture www.infraredsurvey.com

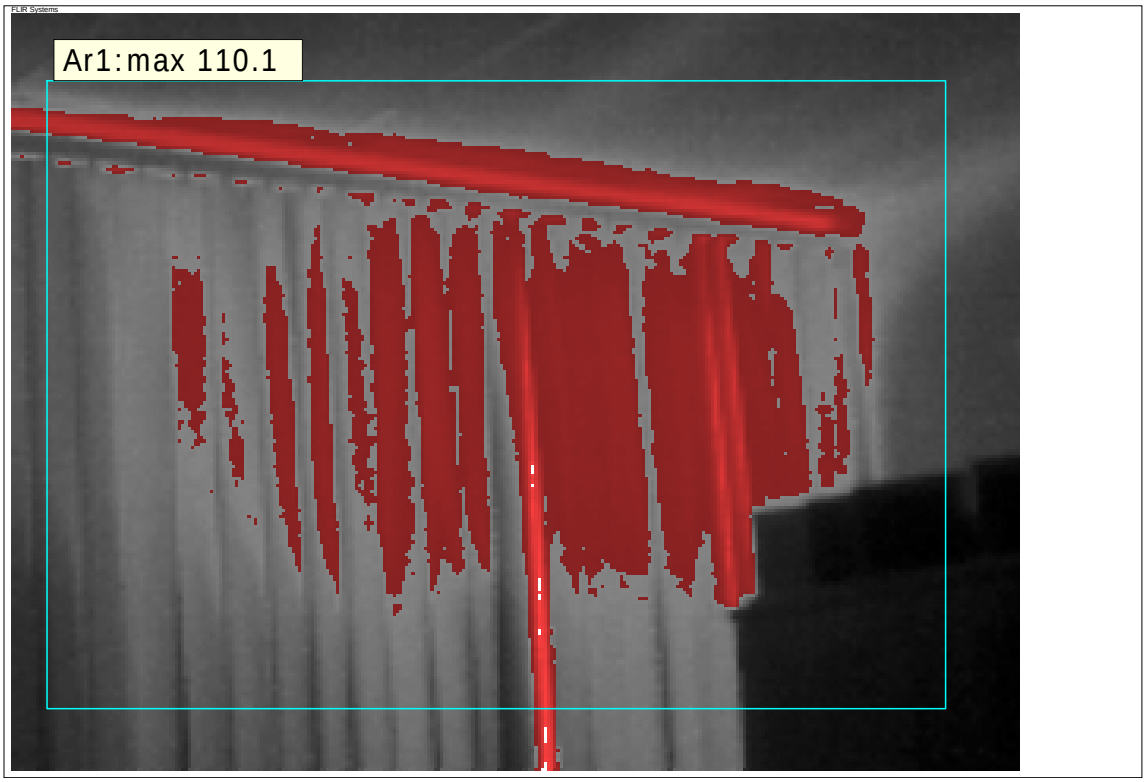

Description: Leslie's office large heat infiltration and lack of air flow due too leaking ductwork causes warm office

Thermographer: John Cannamela
704-200-6367

Sample IR building survey for HVAC and Moisture www.infraredsurvey.com

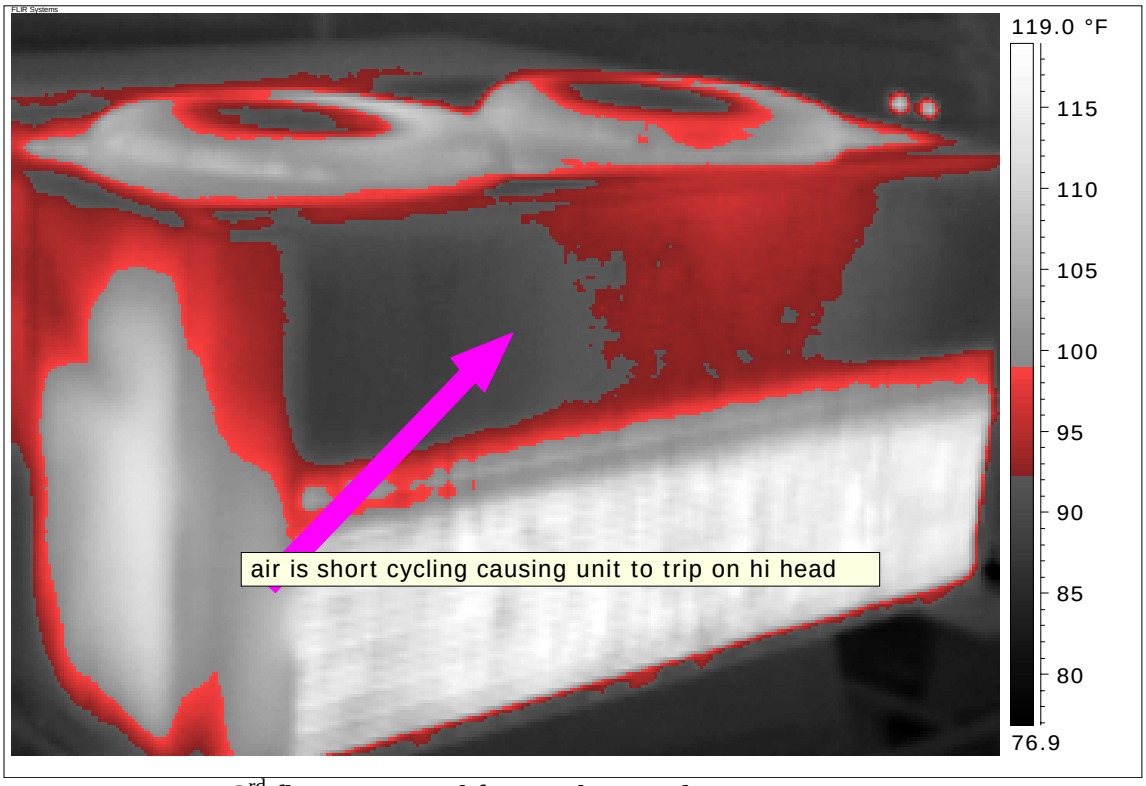

Description: Rtu 3rd floor east-cond fan air short cycling

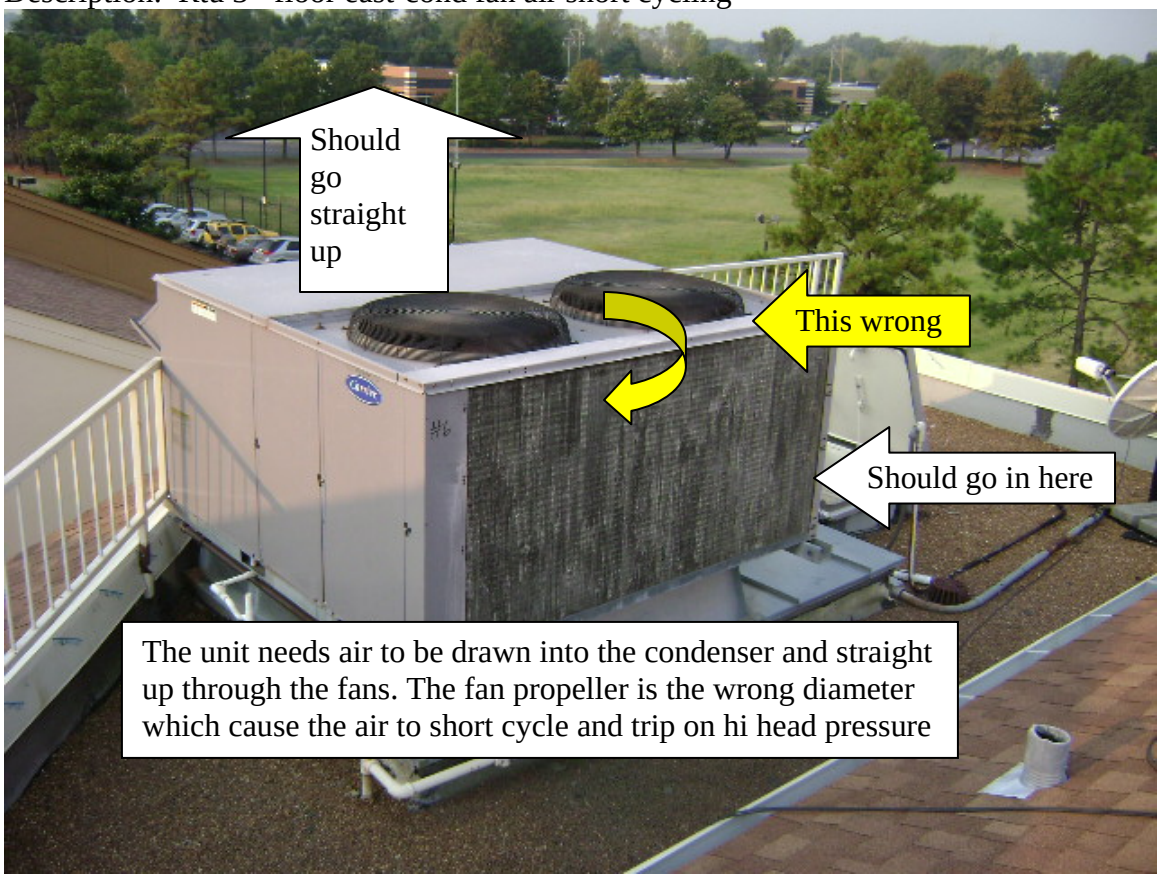

Thermographer: John Cannamela
704-200-6367

Sample IR building survey for HVAC and Moisture www.infraredsurvey.com

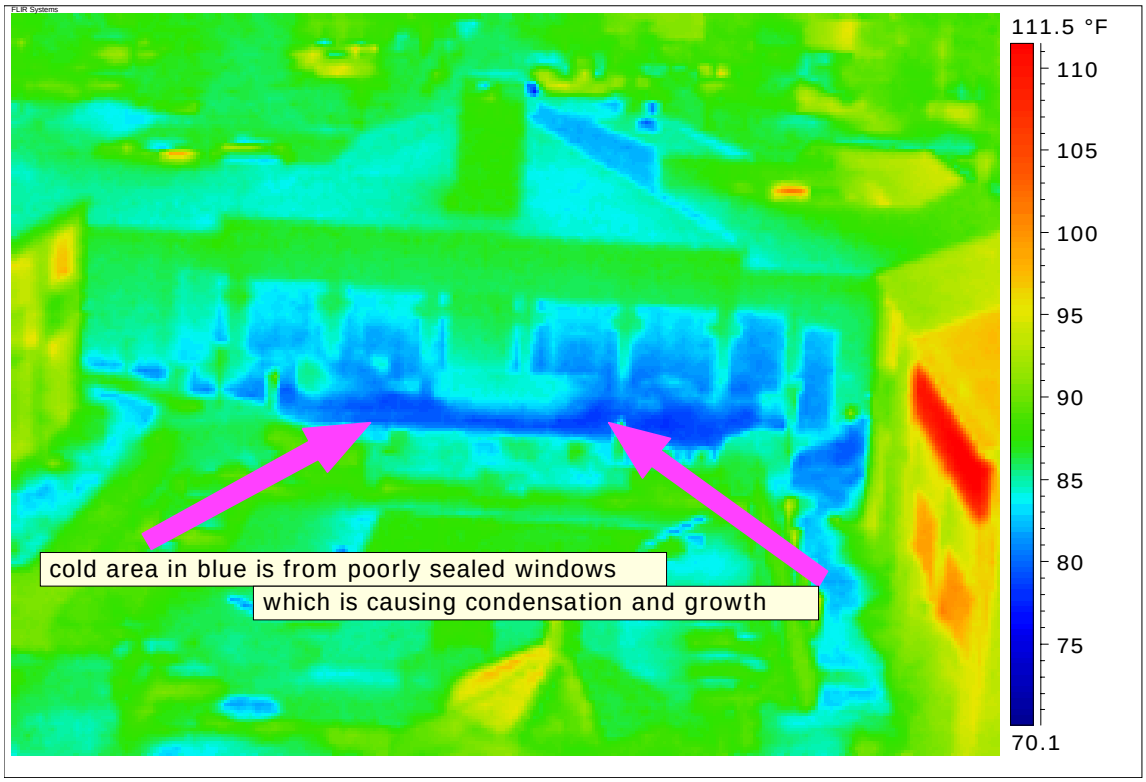

Description: roof view looking to the front

Thermographer: John Cannamela
704-200-6367

Sample IR building survey for HVAC and Moisture www.infraredsurvey.com

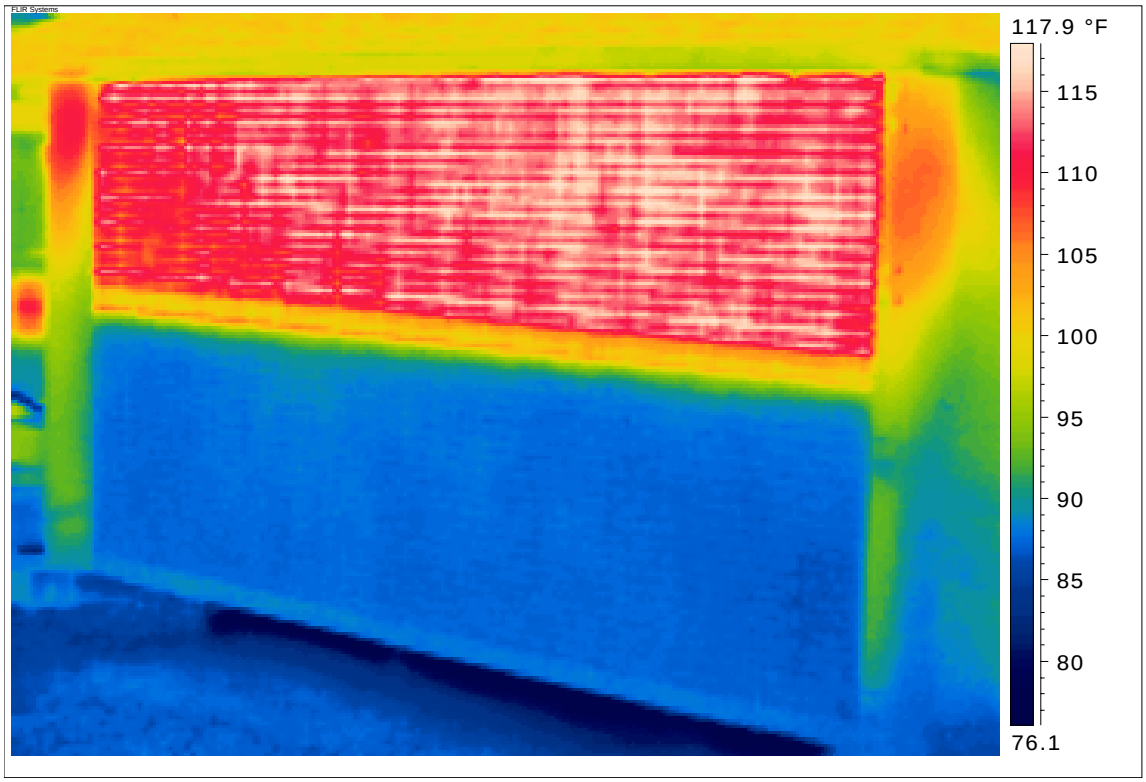

RTU 2 main lobby bad compressor- blown Schrader port- repaired and tried to charge unit but valves in compressor are damaged

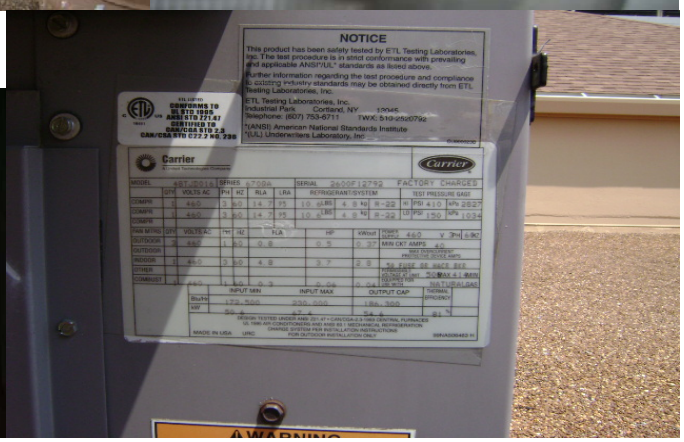

Thermographer: John Cannamela
704-200-6367

Sample IR building survey for HVAC and Moisture www.infraredsurvey.com

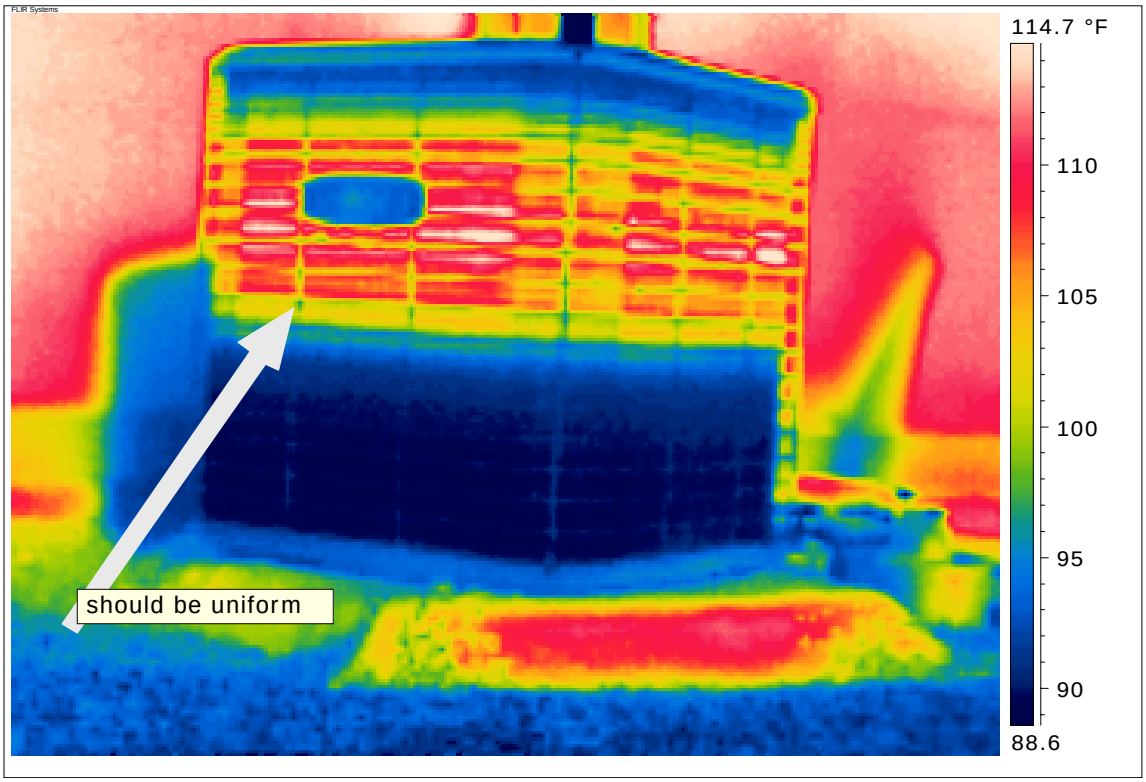

Description: Split system for computer room plugged condenser coil and is tripping

Thermographer: John Cannamela
704-200-6367

Sample IR building survey for HVAC and Moisture www.infraredsurvey.com

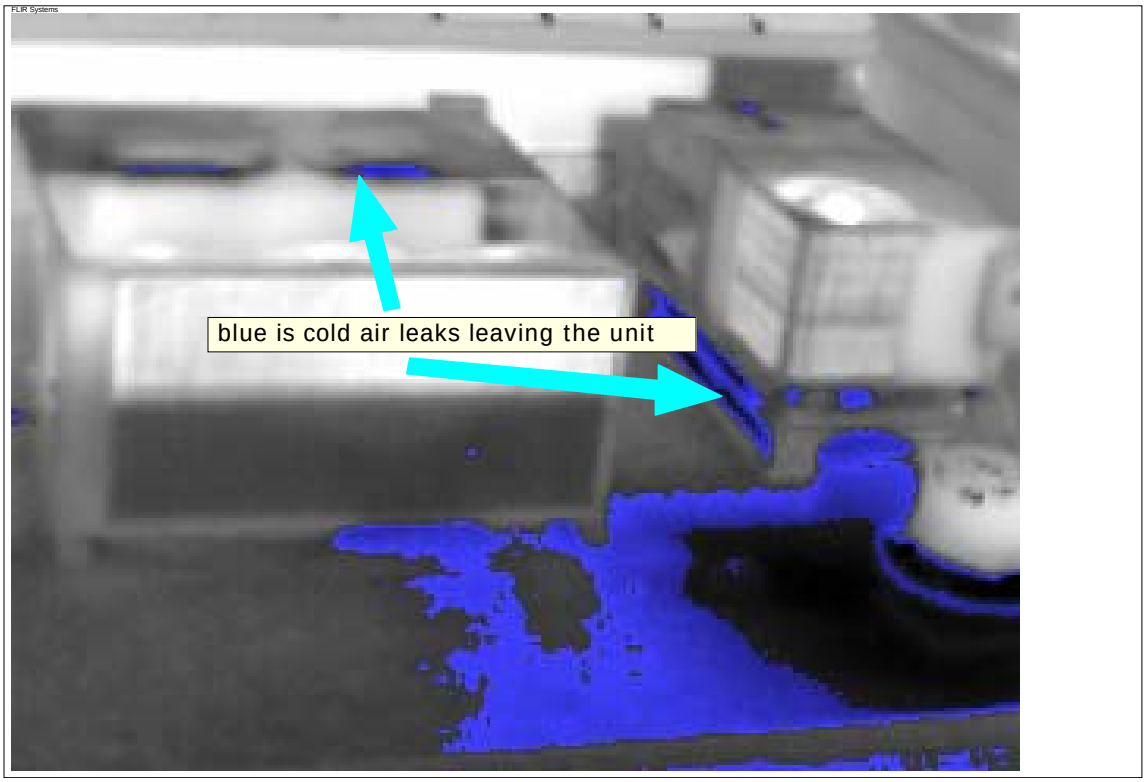

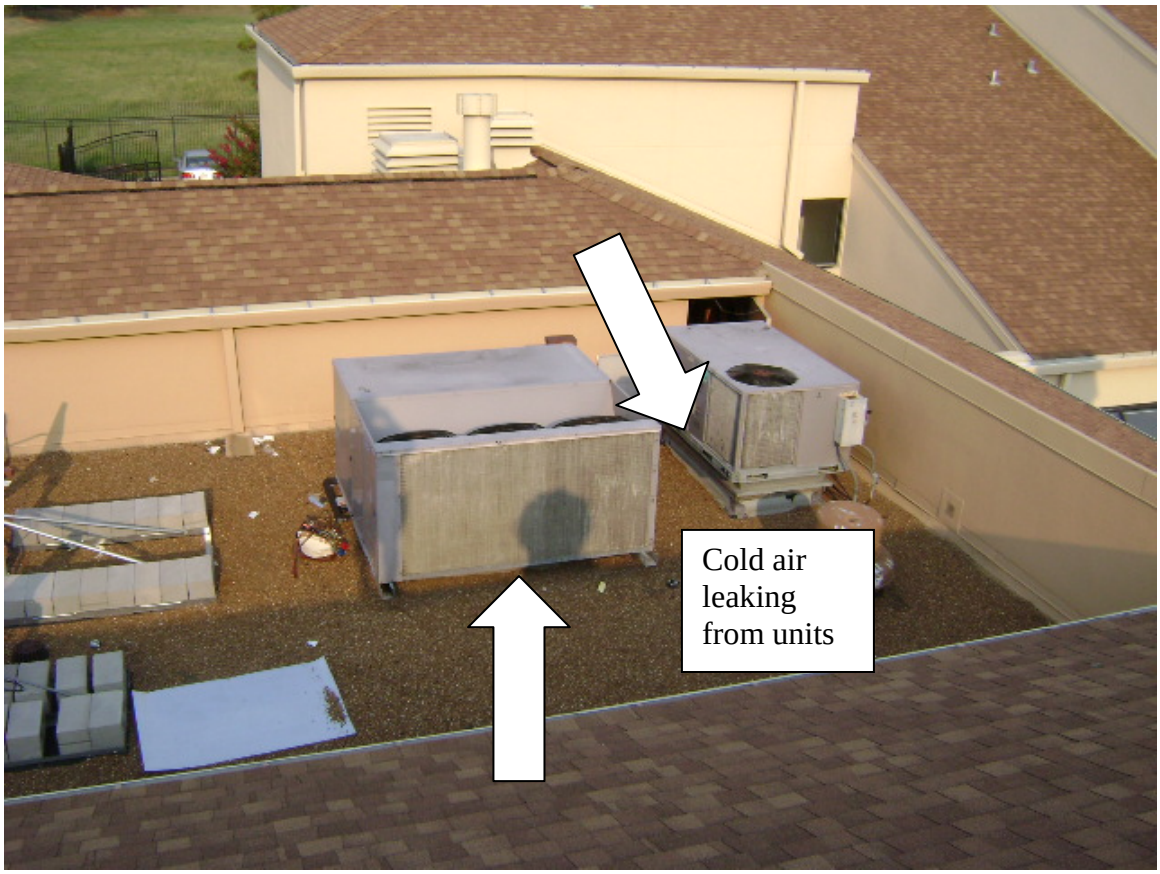

Thermographer: John Cannamela
704-200-6367

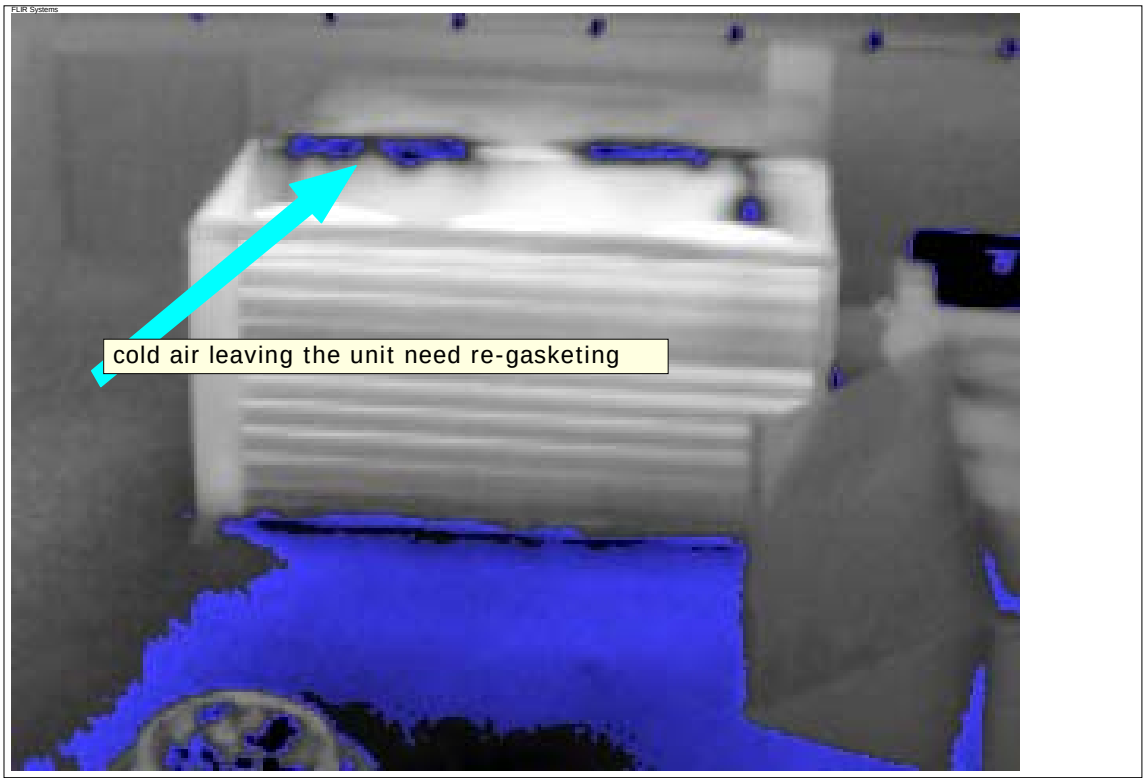

Description: energy loss in blue cold air leaking out instead of blowing into the space.

Thermographer: John Cannamela
704-200-6367

Sample IR building survey for HVAC and Moisture www.infraredsurvey.com

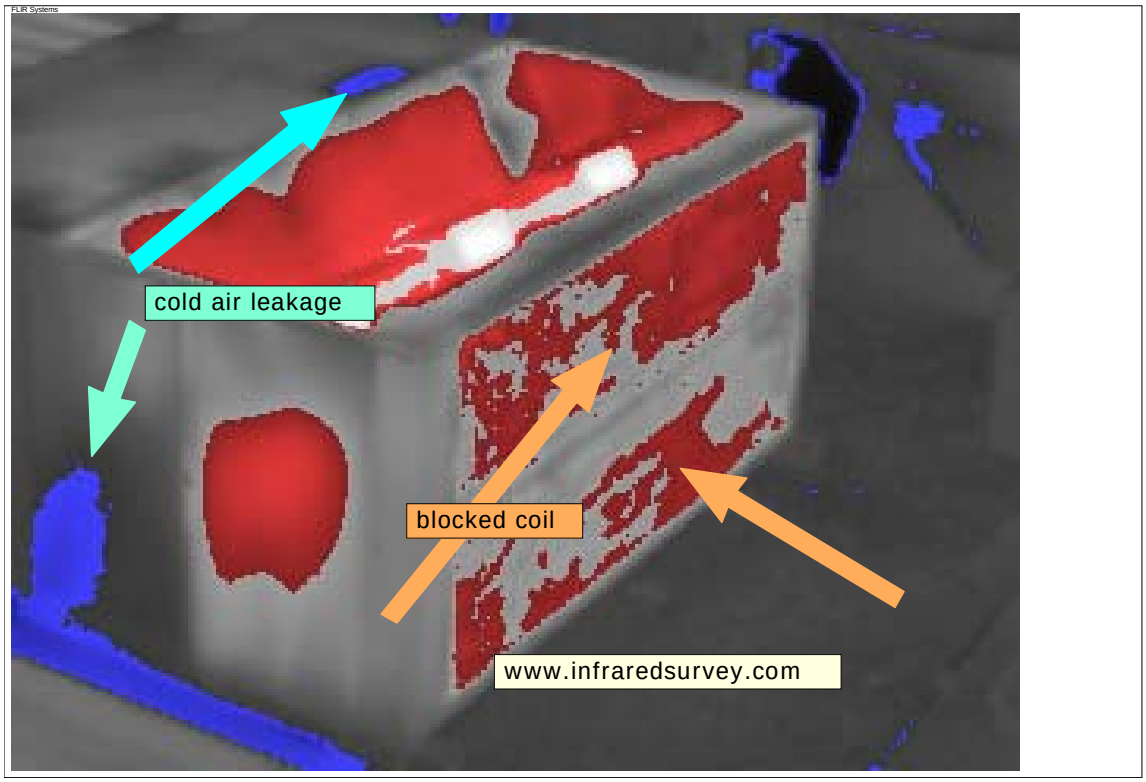

Description: Dirty coil blocked air flow in red will over work the compressors
Blue is air leakage

Thermographer: John Cannamela
704-200-6367